

SHAW BROOK CULVERT REHABILITATION

Bratenahl, OH

LAKE ERIE DIRECT TRIBUTARIES · SHAW BROOK

Summary

This project replaced and rehabilitated 525 linear feet of culverted stream conveying Shaw Brook to Lake Erie through the Haskell Drive Subdivision located in the Village of Bratenahl.

Project Details

Asset ID(s): SB00005

Contract Type: Design/Bid/Build

Construction Cost: \$943,569.00

Completed Date: August 11, 2017

Watershed Team Leader: Francisco Rivera (riveraf@neorsd.org)

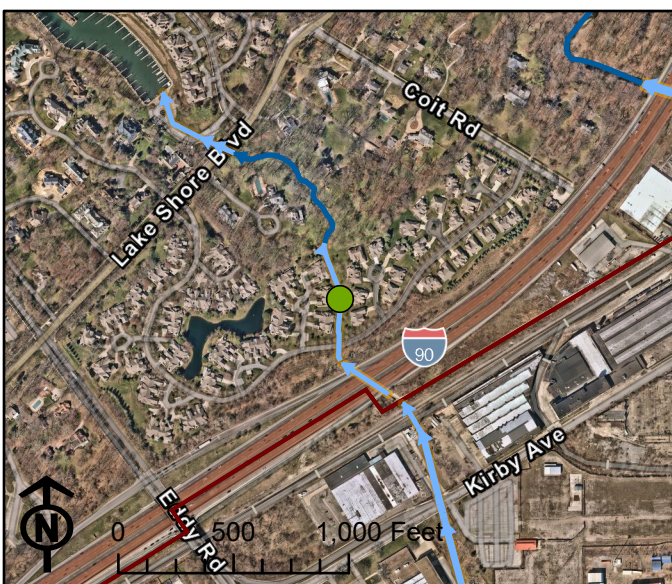

**REGIONAL
STORMWATER
MANAGEMENT**